AIN'T MISBEHAVIN'
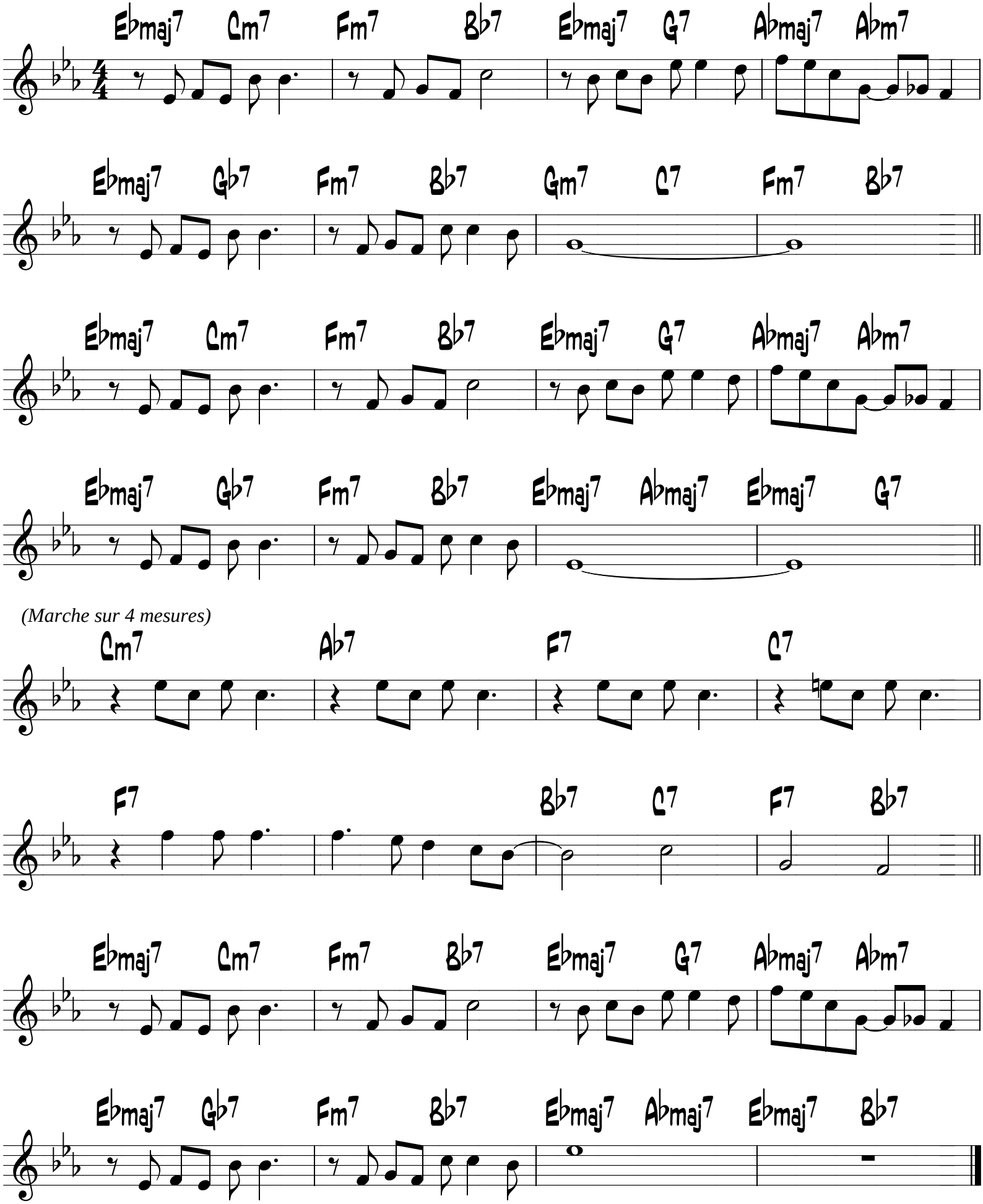
FATS WALLER