I GOT RHYTHM

George GERSWIN

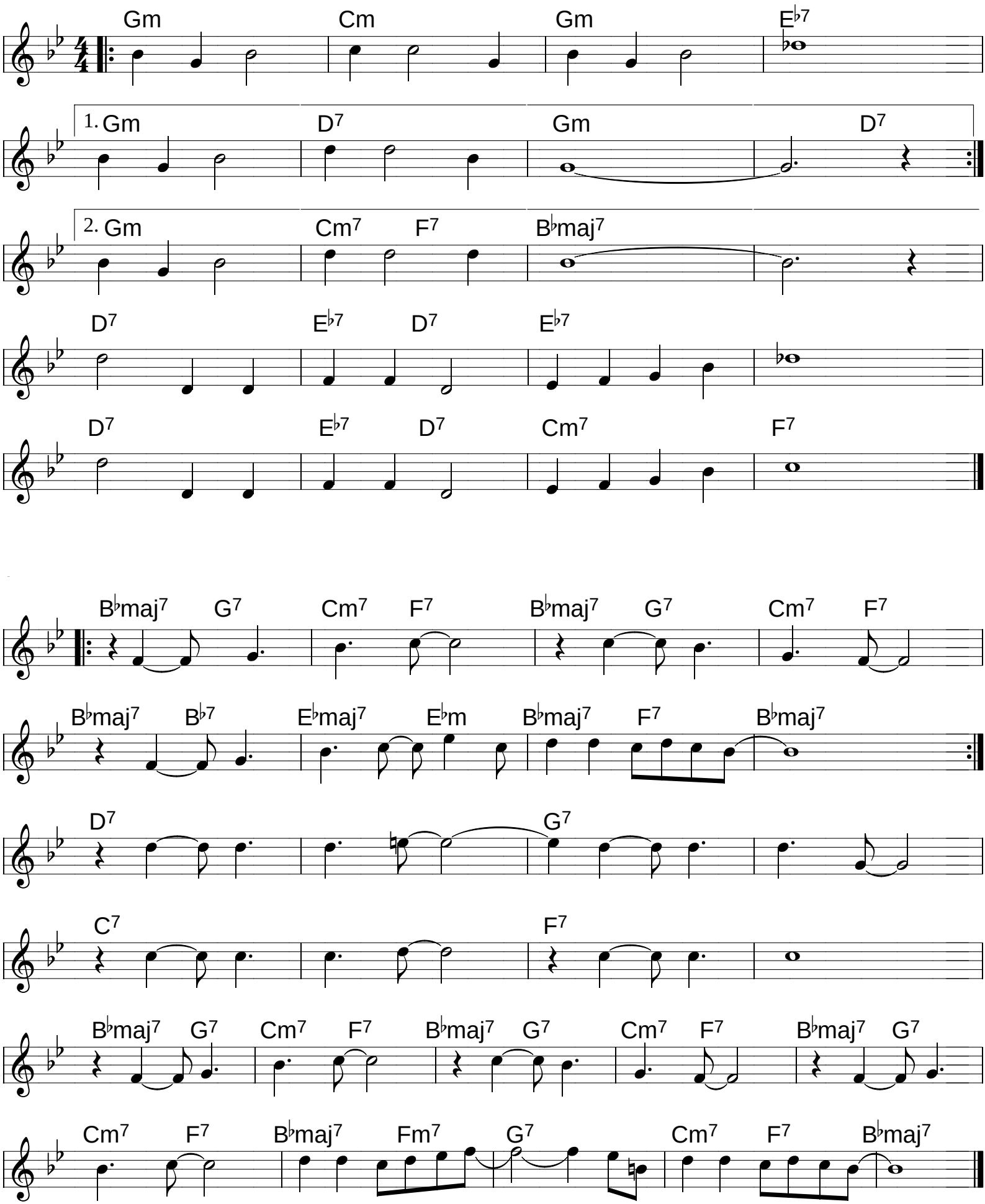

Chorus : Anatole normale