La Mer

(Beyond the sea)

-Easy Swing
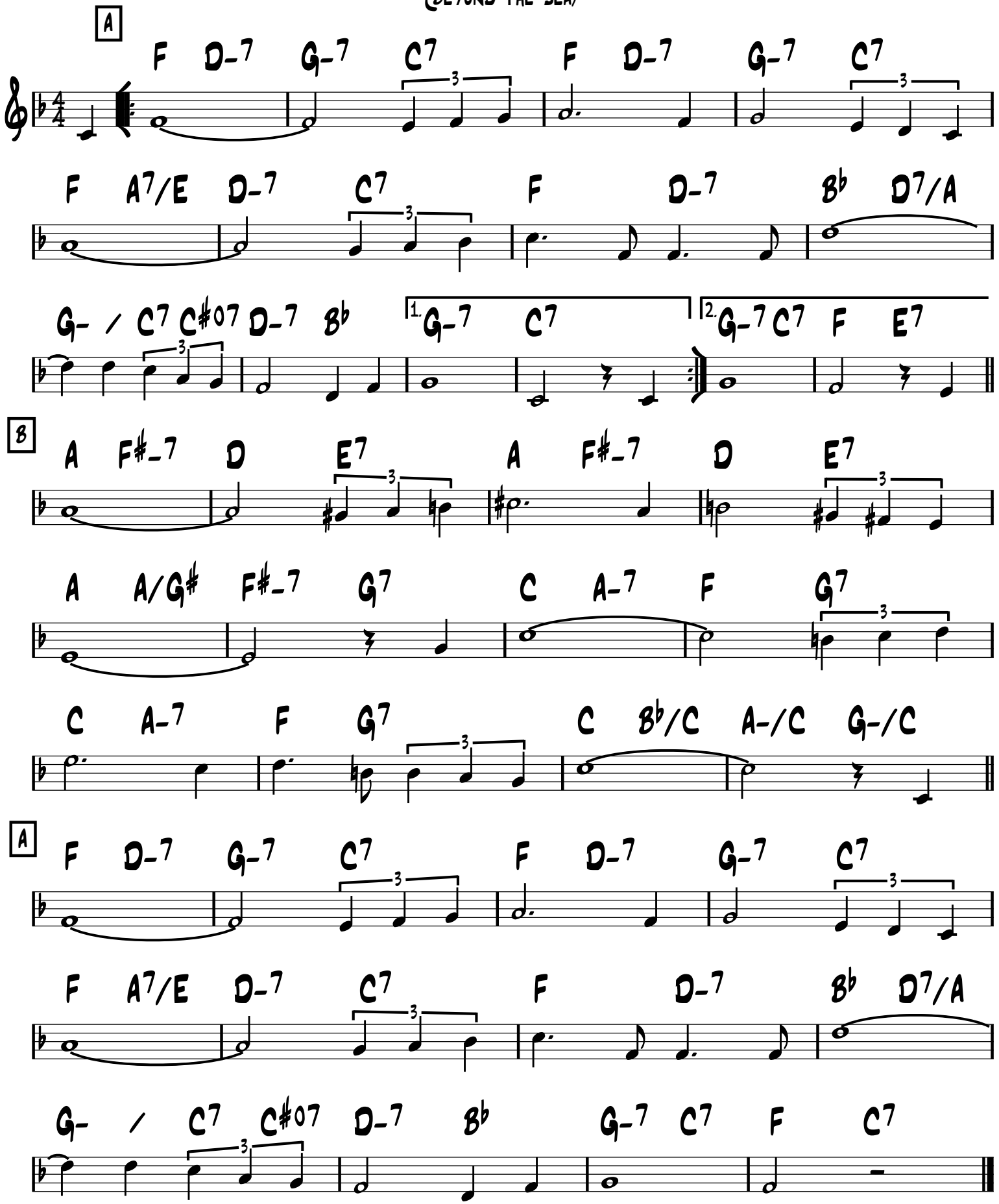
-Leo Chauliac & Charles Trenet 1943