SONG FOR MY FATHER
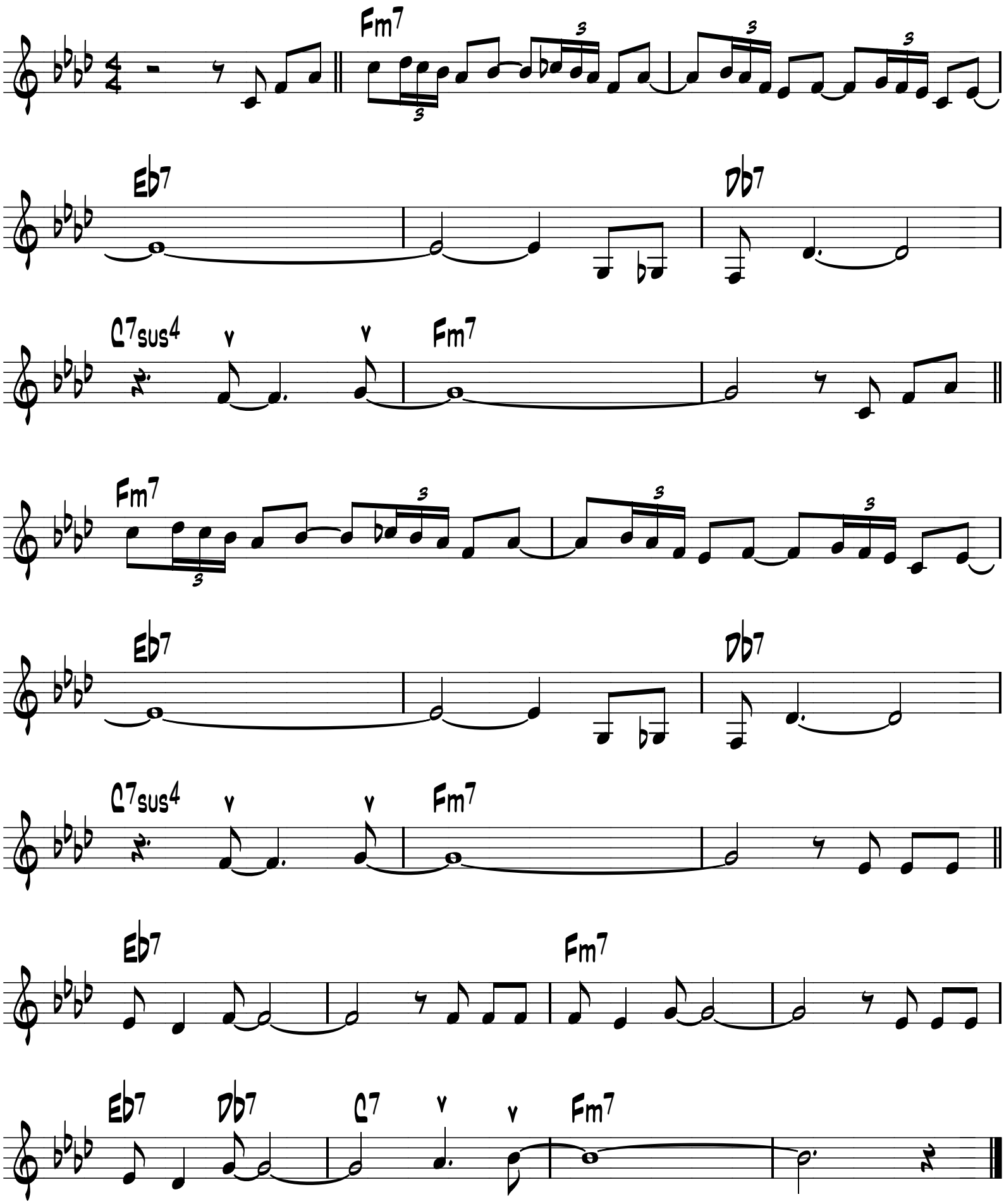
HORACE SILVER